GEAR CASING MATING FACE

SEE DETAIL A

01 4XM8X1.25 TAP
REF. SEC. F-F (SHEET-2)
⌖ ∅0.45 E A B

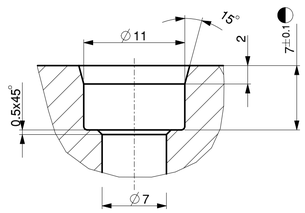
0.1 IN CLAMPED CONDITION (BETWEEN 2 HOLES)
0.3 FREE CONDITION (ALL OVER)
A

R_Z12.5

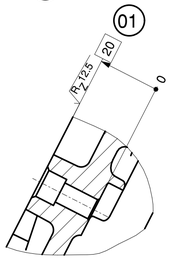
0 27.5±0.15 01 37.5±0.2

178 125.5 70.5 18 0

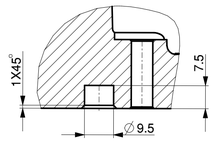
0 15.5 20.5



DETAIL A
SCALE 3:1
(FOR GEAR CASING MTG.)
(ZONE- H-9)



SECTION K-K
(FOR GEAR CASING MTG.
(ZONE D-9)



SECTION N-N
ZONE-E-10

301.89 259.5 245.5 219.15 173.26 102 73.27 58 24.16 22 0 12.5 63.52 75.79 101.46 146.4 184.46 200.29

01 ∅65X13 DEEP PROOF CUT

∅95 X 7 MM DEEP PROOF CUT SEC. H-H

289.25 288.96 277.5 266.35 263.07 251.8 241.16 234.5 217.95 199.5 172.63 146.07 143.81 140.65 124 122.06 53.23 0

241.44 226.09 194.09 194 177.17 121.03 92.5 83 82.18 28.5 0

N N

(173.26) (124.4) (15.41) (48.4) (165.2) (182.25) (216.4) (81.8) 75.5

21 X ∅7 DRILL (THRU')
REF SEC E-E (SHEET-2)
⌖ ∅0.4 A B C

J J K K B B M M

Ø127X7MM DEEP PROFILE CUT

Ø116.5X7MM DEEP PROOF CUT

Ø127.5X7MM DEEP PROOF CUT

01 CASTING DRW NO HERE RAISED TYPE (1MM HEIGHT)

GP3.010.81

01 ∅65X7 mm PROOF CUT

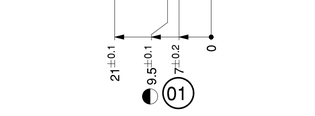
∅18X19DEEP PROOF CUT

0.1 A IN CLAMPED CONDITION
0.3

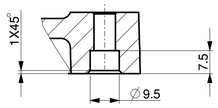
98

8.7±0.025

E



SECTION B-B
SCALE 3:2
(FOR CRANKSHAFT OIL SEAL)
(ZONE- C-8)



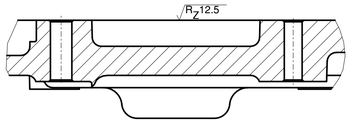
SECTION M-M
(FOR GEAR CASING MTG.)
(ZONE- C-3)

314.34 271.95 201.5 196 164 154 0 53.76 57.07 106.8 150.91 186.46 200.39

∅11 H7(+0.018) ⌖ ∅0.1 A B
C

∅11 H7(+0.018) ⊥ ∅0.05 A
B

R_Z12.5



SECTION J-J
(FOR GEAR CASING MTG)
(ZONE-D-7)

No.	REVISION	ZONE	MODIFIED BY	REF. No. DATE
01	*IN SECTION K-K DIM 20 ADDED. *DIM 37.5±0.2 WAS 36 mm & „^“ ADDED. *Ø63X7 DEEP PROOF CUT ADDED *Ø18X19 DEEP PROOF CUT ADDED. * R 3.5 WAS R7.5&R4 R10 WAS R 12 *IN SECTION B-B DIM 7±0.2mm WAS 7 mm& „^“ ADDED. * MATERIAL LM 6 /LM 25 WAS ADC 12 / LM243 *Ø63X13 DEEP PROOF CUT ADDED *IN SECTION B-B DIM (2.5) (MIN ADDED). *PART NO. IDENTIFICATION DETAIL ADDED		RPK	
00	NEW RELEASE		RPK	

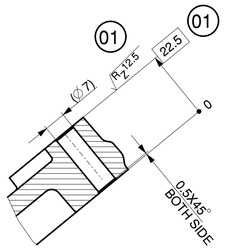
UNLESS OTHERWISE SPECIFIED		CAD DRG. FILE:-	WINDCHILL		CASTING/FORGING DRG. NO.
● ALL DIMENSIONS ARE IN mm. ● SURFACE ROUGHNESS AS PER CO. STD.NO.10501. ● UNMENTIONED TOLERANCES AS PER CO.STD.NO.11001/M. ● REMOVE ALL SHARP BURRS AND SHARP EDGES. ● DRAWING NOT TO BE SCALED.		MATERIAL :- LM 6 / LM 25 Ⓜ	HEAT TREATMENT :-	WEIGHT (Kg) :- 3.04 Ⓜ	GP3.010.81.
		DRN RPK	TITLE		TYPE 3R550
		CHD. ARP ANKUR	GEAR COVER		SCALE 1:1
UNMENTIONED		APPD. NPG NITIN			SHT. NO 1 OF 2
		DATE 11/01/2024			
RADII	--	KIRLOSKAR OIL ENGINES LTD., PUNE 411 003 (INDIA)		DRAWING NO.	REV. NO.
CHAMFER	--			GP3.010.81.0.PR	01
UNDERCUT	--				

LIFECYCLE STATE:- INWORK

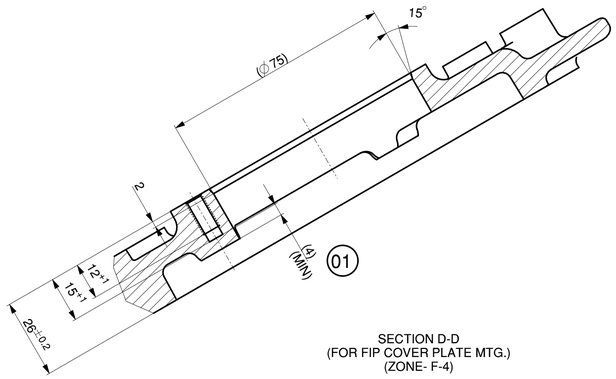
IF IN DOUBT ASK

PRINTS OF PREVIOUS REVISION NO. SHOULD BE SCRAPPED

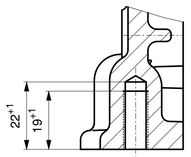
THIS DRAWING IS PROPERTY OF KIRLOSKAR OIL ENGINES LTD. AND MUST BE RETURNED ON REQUEST.IT IS SUBMITTED AS CONFIDENTIAL INFORMATION WITH OUR ENQUIRY, TENDER, ORDER OR CONTRACT NO. IT IS NOT TO BE ISSUED FOR ANY OTHER PURPOSE OR ORDER NOR MAY BE COPIED OR LENT WITHOUT OUR AUTHORITY IN WRITING.



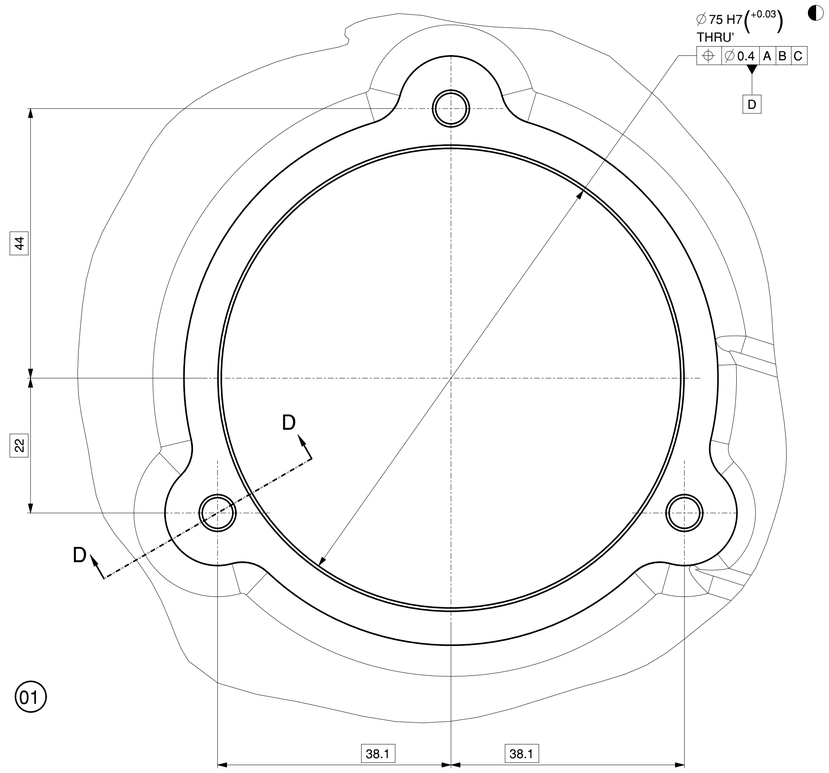
SECTION E-E
(FOR GEAR CASING MTG.)
(ZONE- F-10)



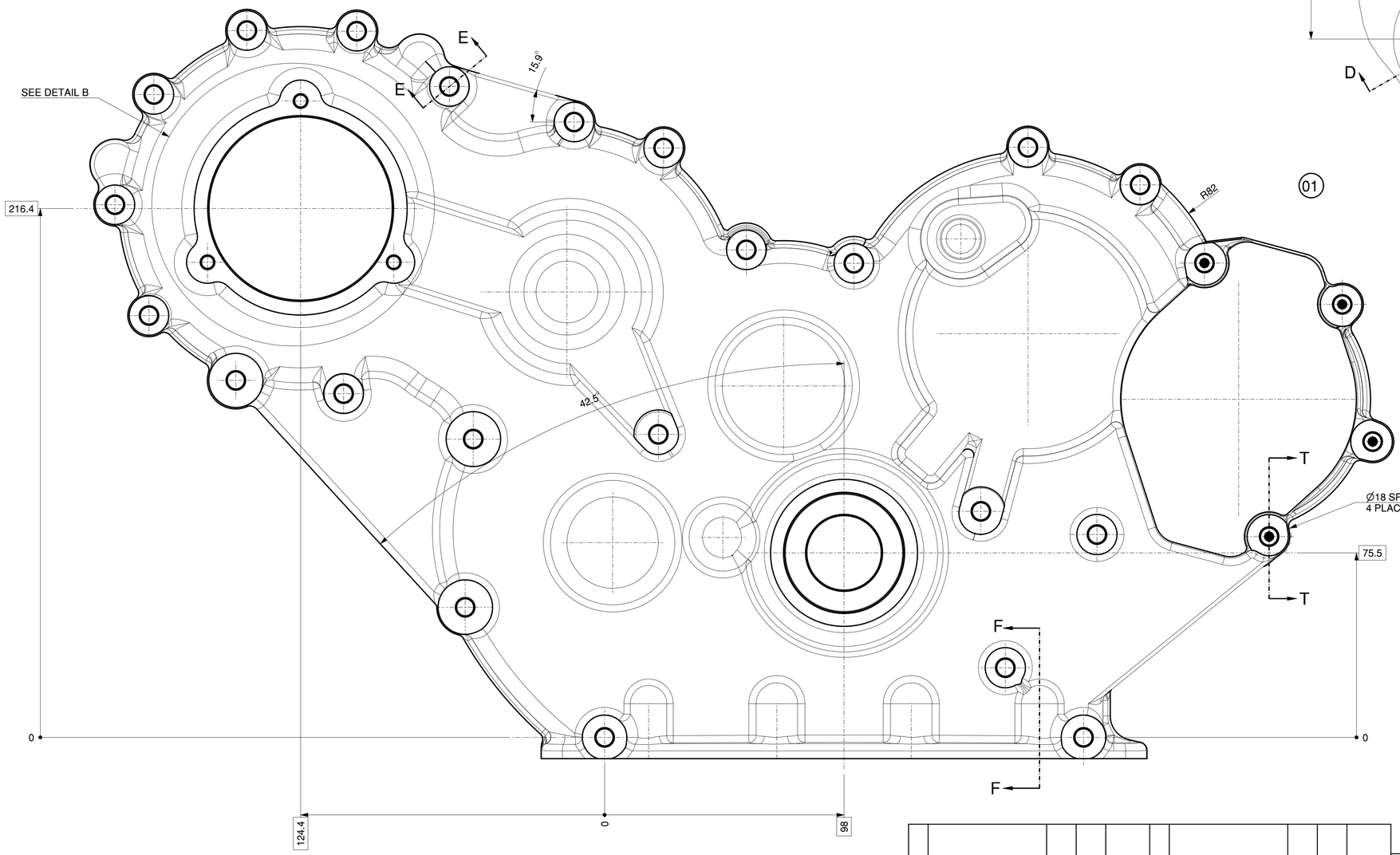
SECTION D-D
(FOR FIP COVER PLATE MTG.)
(ZONE- F-4)

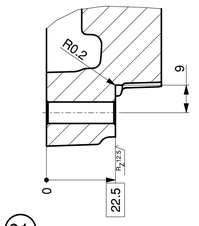


SECTION F-F
(FOR SUMP MOUNTING)
(ZONE- B-6)



DETAIL B
SCALE 2:1
(FOR FIP COVER PLATE MTG.)
(ZONE- E-10)





01 SECTION T-T
(SPOTFACING)
(ZONE-C-3)

01 NOTES:-
1. GENERAL WALL THICKNESS $6.5^{+0.8}_{-0.5}$ mm.
2. UNMENTIONED DRAFT ANGLE 1.5° - 2.5° .
3. UNMENTIONED CASTING RADII 3mm.
4. WHILE CASTING KEEP 3mm MACHINING ALLOWANCE.
5. MACHINED CASTING TO BE IMPREGNATED.
6. CASTING TO BE SHOT BLASTED.
7. PRESSURE TESTING AT1.5 BAR WITH AIR UNDER LIQUID.
8. POROSITY AS PER COMPANY STD 40005.
9. MILLIPORE VALUE AS PER COMPANY STD 40003.
10. ALL TAPPING TO BE ROLL TAPPED.
11. ◐ SPECIAL CHARACTERISTICS AS PER COMPANY STD 10051.
12. SURFACE ROUGHNESS AS CAST AFTER SHOTBLASTING $\sqrt{R_z 25}$
13. FOR ANY CASTING DETAILS REFER 3D MODEL AVAILABLE ON WINDCHILL.
14. ■→ LOCATION MARK
15. ($\sqrt{R_z 12.5}$)

No.	REVISION	ZONE	MODIFIED BY	REF. No. DATE
01	*GENERAL WALL THICKNESS $6^{+0.8}_{-0.5}$ WAS 3.5±0.3 mm. *IN SECTION E-E DIM 22.5 WAS 20 mm *Ø18 SPOT FACES ADDED. *SECTION T-T ADDED. *MATERIAL LM 6 / LM 25 WAS ADC 12 /LM 24 *NOTES UPDATED * IN SEC- D-D DIM 4 MIN ADDED.		RPK	
00	NEW RELEASE		RPK	

UNLESS OTHERWISE SPECIFIED			
● ALL DIMENSIONS ARE IN mm.			
● SURFACE ROUGHNESS AS PER CO. STD.NO.10501.			
● UNMENTIONED TOLERANCES AS PER CO.STD.NO.11001/M.			
● REMOVE ALL SHARP BURRS AND SHARP EDGES.			
● DRAWING NOT TO BE SCALED.			
UNMENTIONED			
RADII	--		
CHAMFER	--		
UNDERCUT	--		

LIFECYCLE STATE:- IN WORK

CAD DRG. FILE:-	WINDCHILL		CASTING/FORGING DRG. NO.
MATERIAL :-	LM 6 / LM 25 Ⓜ	HEAT TREATMENT :-	WEIGHT (Kg) :- 3.04 Ⓜ
			GP3.010.81.
DRN	RPK	TITLE	TYPE 3R550
CHD.	ARP ANKUR	GEAR COVER	SCALE 1:1
APPD.	NPG NITIN		SHT. NO 2 OF 2
DATE	11/01/2024		

KIRLOSKAR OIL ENGINES LTD.,
PUNE 411 003 (INDIA)

DRAWING NO. GP3.010.81.0.PR

REV. NO. 01

IF IN DOUBT ASK

PRINTS OF PREVIOUS REVISION NO. SHOULD BE SCRAPPED

THIS DRAWING IS PROPERTY OF KIRLOSKAR OIL ENGINES LTD. AND MUST BE RETURNED ON REQUEST.IT IS SUBMITTED AS CONFIDENTIAL INFORMATION WITH OUR ENQUIRY, TENDER, ORDER OR CONTRACT NO. IT IS NOT TO BE ISSUED FOR ANY OTHER PURPOSE OR ORDER NOR MAY BE COPIED OR LENT WITHOUT OUR AUTHORITY IN WRITING.